

# BOUNDARY / TOPOGRAPHIC SURVEY MAP

NW1/4, SW1/4 SECTION 12, TOWNSHIP 155N, RANGE 99W, 5TH P.M.

WILLIAMS COUNTY, NORTH DAKOTA

THIS SURVEY IS PREPARED WITH A TOPCON RTK GPS, ALL MEASUREMENTS REPORTED ARE SCALED TO GROUND.  
SCALE FACTOR OF 1.000098101 ROTATION 00-00-00... BASIS OF BEARING IS TRUE NORTH, VERTICAL DATUM IS NAVD  
88  
I HEREBY CERTIFY THAT THIS SURVEY, PLAN AND OR REPORT WAS PREPARED BY ME OR  
UNDER MY DIRECT SUPERVISION AND THAT I AM A DULY REGISTERED LAND SURVEYOR UNDER THE LAWS OF THE  
STATE OF NORTH DAKOTA  
JULY 25TH 2012 LS-7591

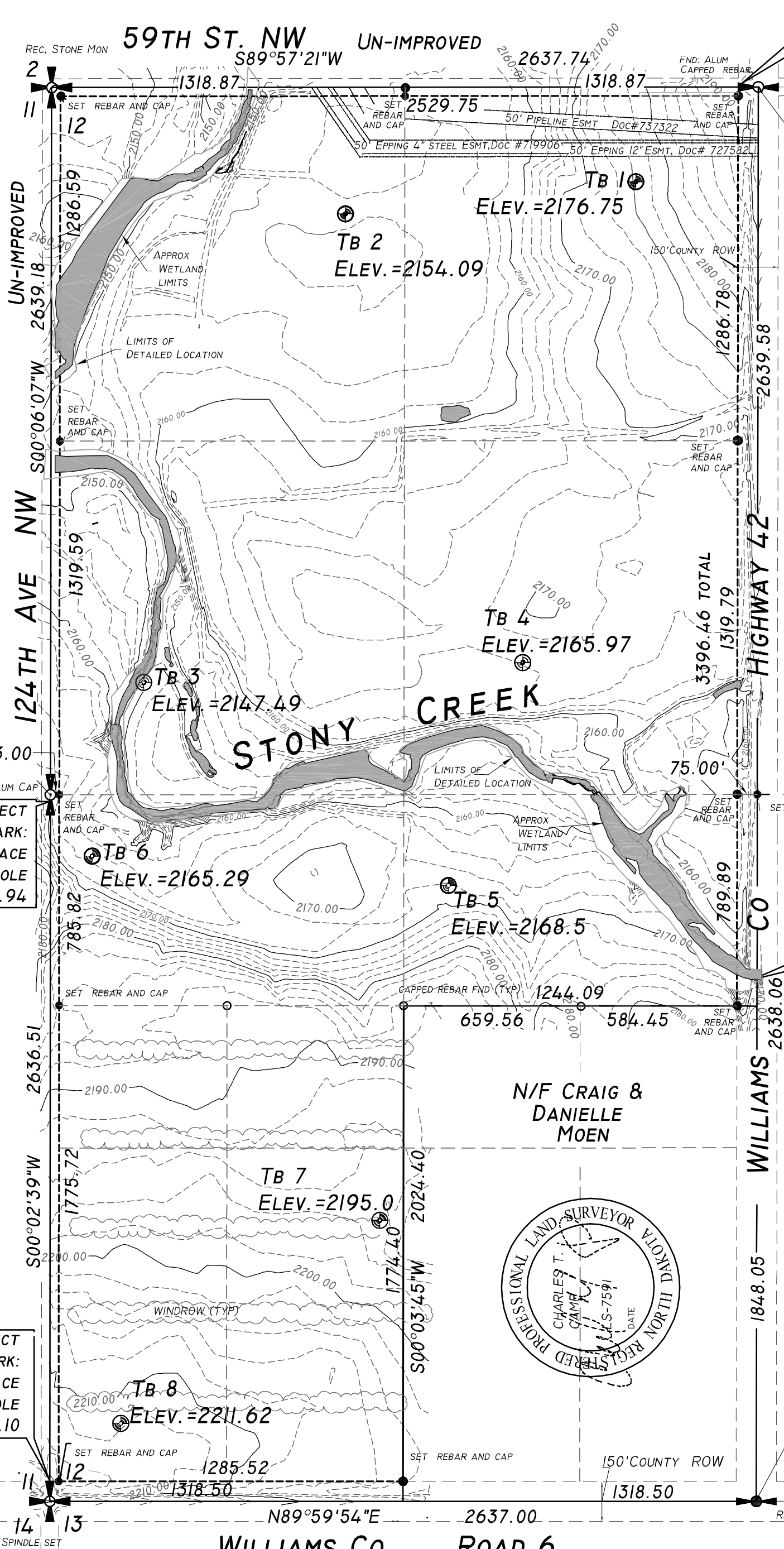

PROJECT  
BENCH MARK:  
SPIKE IN S. FACE  
UTILITY POLE  
ELEV. = 2192.69

PREPARED BY  
**CAMP LAND SURVEYORS, PLLC**  
PO Box 114  
ALEXANDER, ND 58831  
(701)339-1508

DATE SEPT. 1, 2012

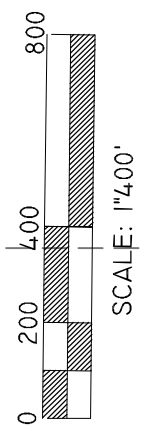

PROJECT  
BENCH MARK:  
SPIKE IN S. FACE  
UTILITY POLE  
ELEV. = 2170.94

PROJECT  
BENCH MARK:  
TOP CURB, S. END  
OF BRIDGE, W. SIDE,  
ELEV. = 2168.93

**TRUE NORTH**  
REFER TO CERTIFICATE OF SURVEY AND  
TOPOGRAPHIC SURVEY PREPARED BY CAMP LAND  
SURVEYORS ON OR ABOUT THIS DATE FOR  
ADDITIONAL INFORMATION AND NOTES

PROJECT  
BENCH MARK:  
SPIKE IN S. FACE  
UTILITY POLE  
ELEV. = 2219.10

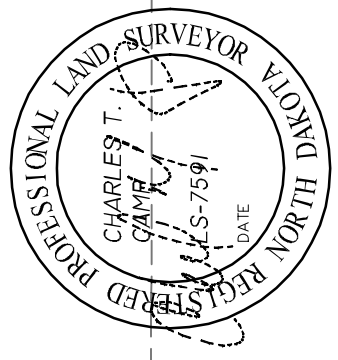

PREPARED FOR  
**NORDAK PROPERTIES, LLC**  
910 E. BROADWAY #1090  
WILLISTON, ND 58801

SW COR SPINDLE SET

WILLIAMS Co. ROAD 6